

LEGEND	
	Building
	Boundary
	Temporary Bench Mark
	Electric Post
	Survey Stone
	Tree
	Coconut Tree
	Contours
	Spot Levels

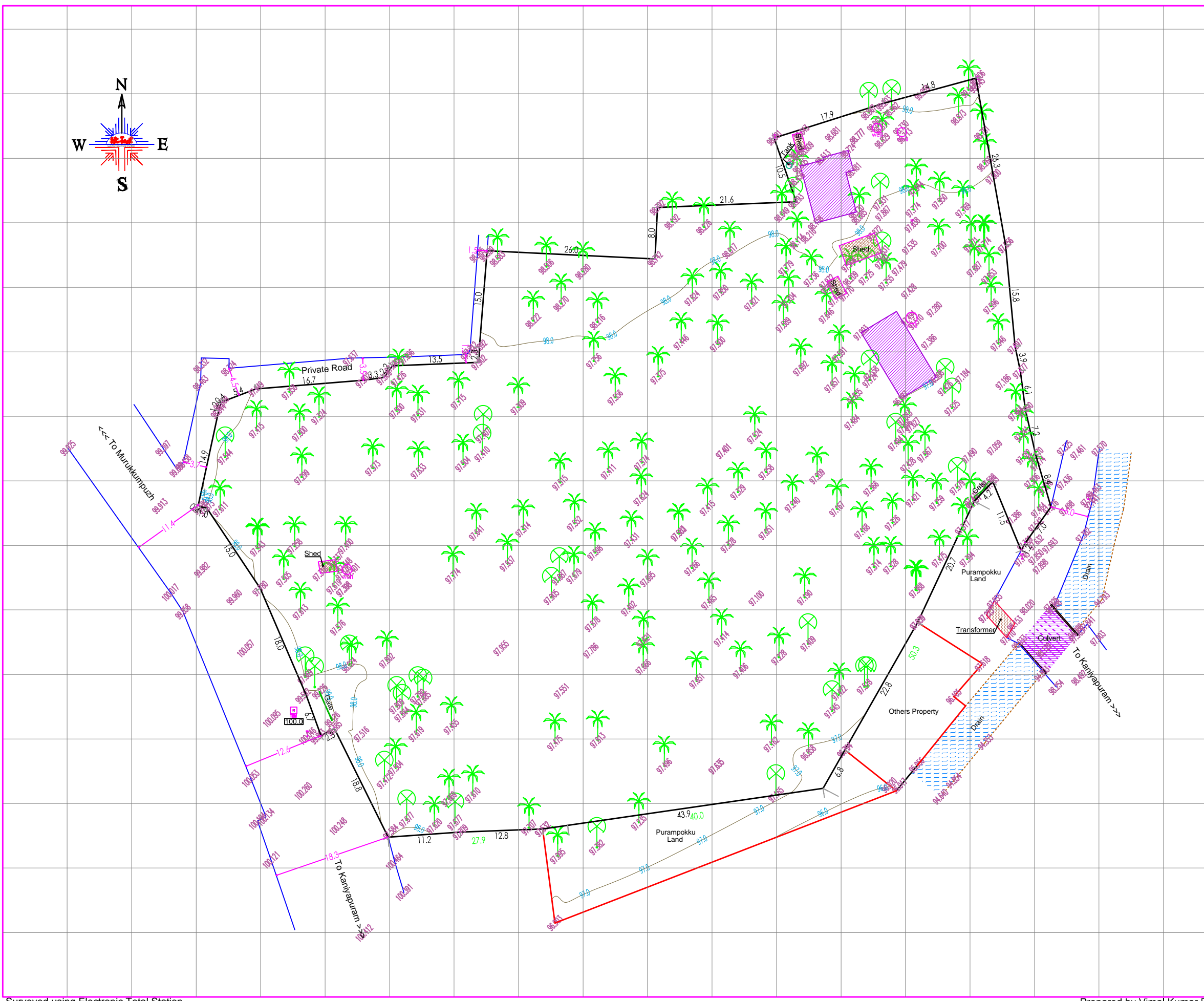

SITE AT KANIYAPURAM	
TOTAL AREA :- 95.11 ares (2 acres 35.020 cents)	
North = 08° 35' 50.90"(Lat) East = 76° 50' 54.96"(Long)	

District	- Thiruvananthapuram
Taluk	- Thiruvananthapuram
Village	- Pallippuram
Block No	-
Survey No	-
DATE	- 10 - 01 - 2023
Ref : No	- 2023 01 10 13
SCALE FOR A3 SIZE PRINT	- 1 : 600
All Dimensions are in Metres	
10 M x 10 M Grid Spacing	